

Wellington Land Bank

1321 East Lincoln

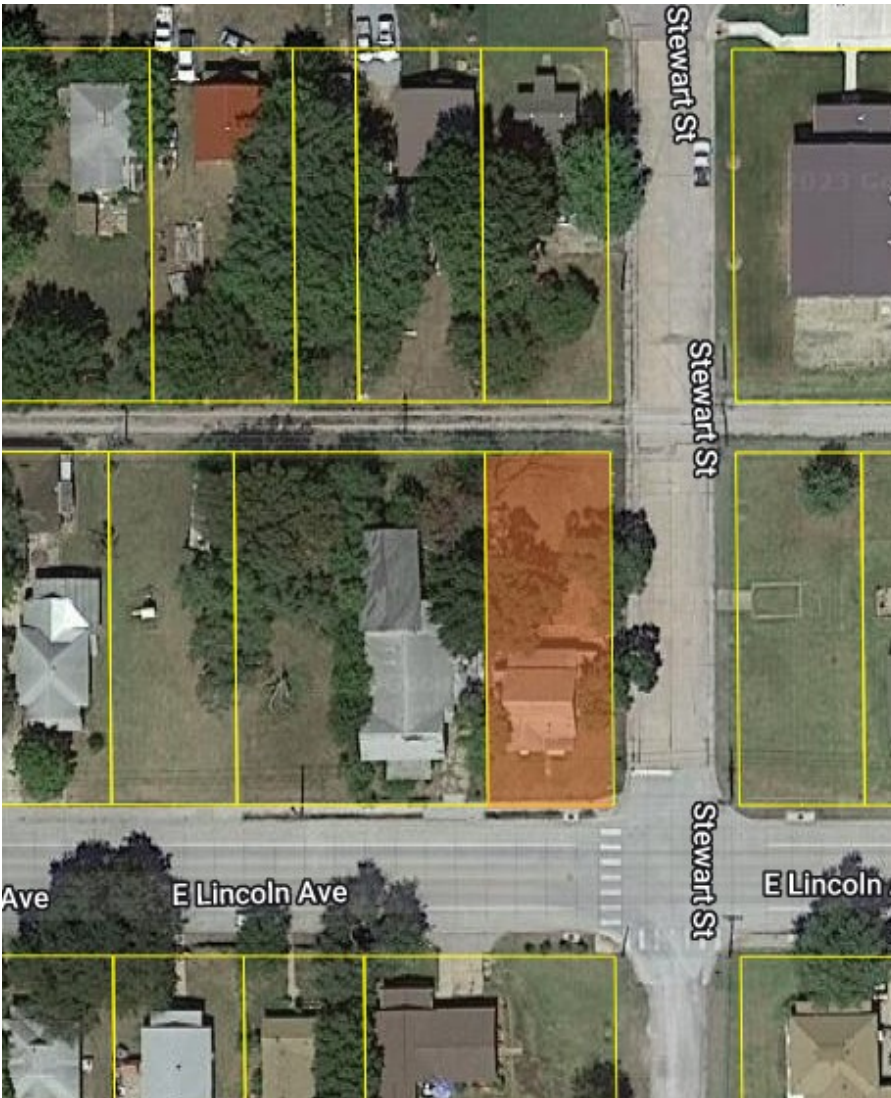
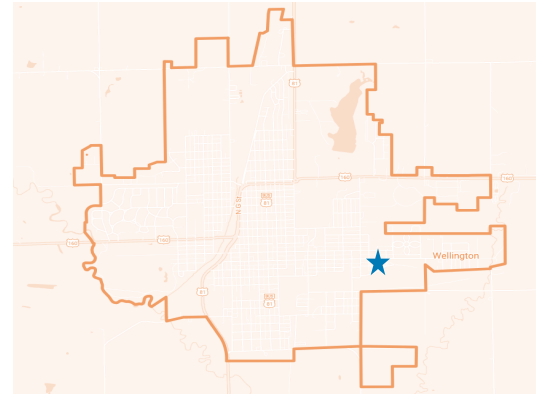

About

The Land Bank is offering this lot at 1321 E Lincoln in the Highland Park Addition.

The lot is approximately 7,000 square feet in an established subdivision, with access to City utilities.

Parcel dimensions:

50' x 140'

2022 Assessed Valuation:

\$504

2022 Property Tax:

\$78.38

Zoning Class

R-1 Single Family Residential

Development on this parcel is eligible for a property tax rebate on qualifying improvements over \$5,000 through the Sumner County Neighborhood Revitalization Plan.

Contact Us

planner@cityofwellington.net

Phone: 620-326-3871

